interlude

miles zarathuštra

♩ = 100

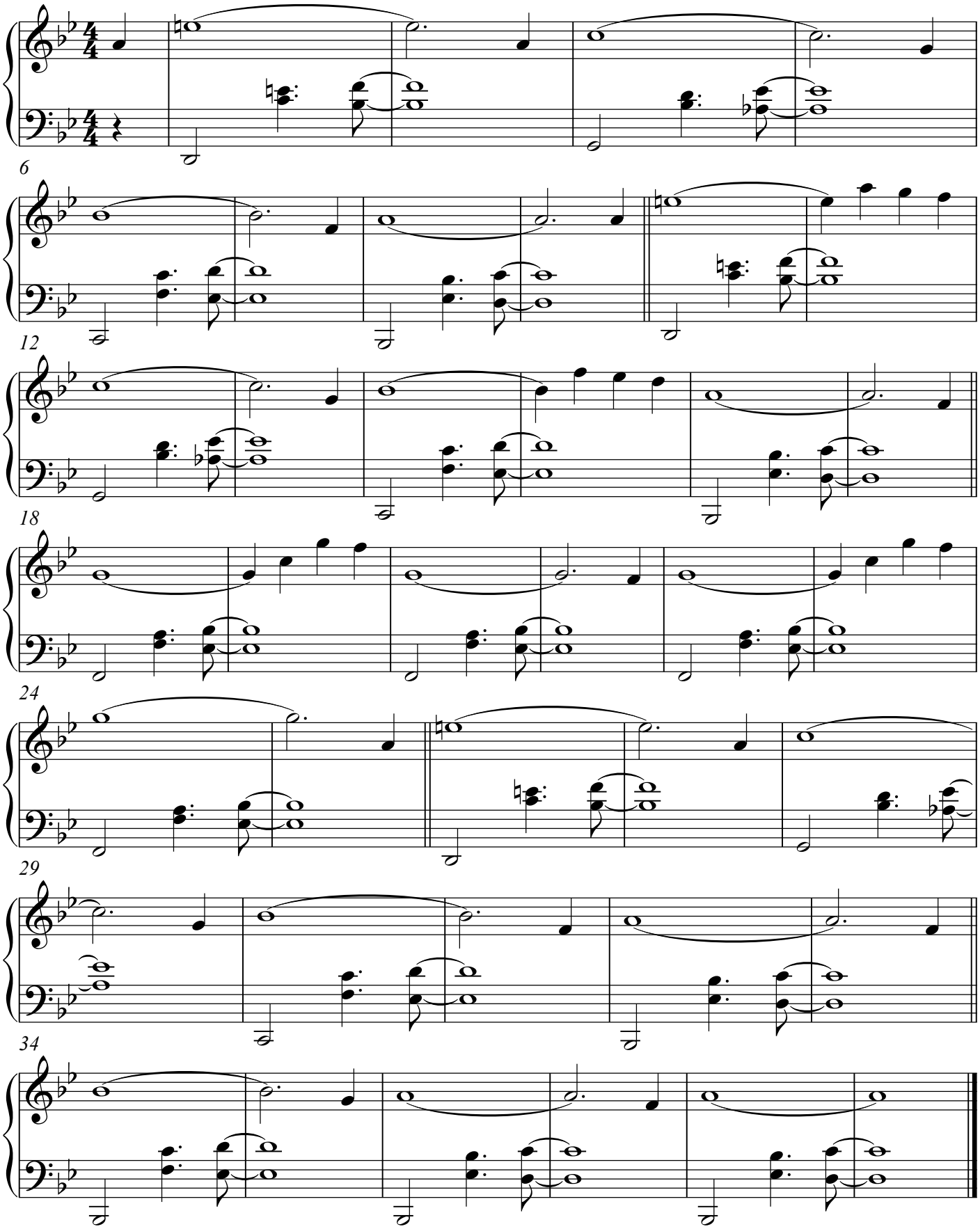

2002-10-17