chroma
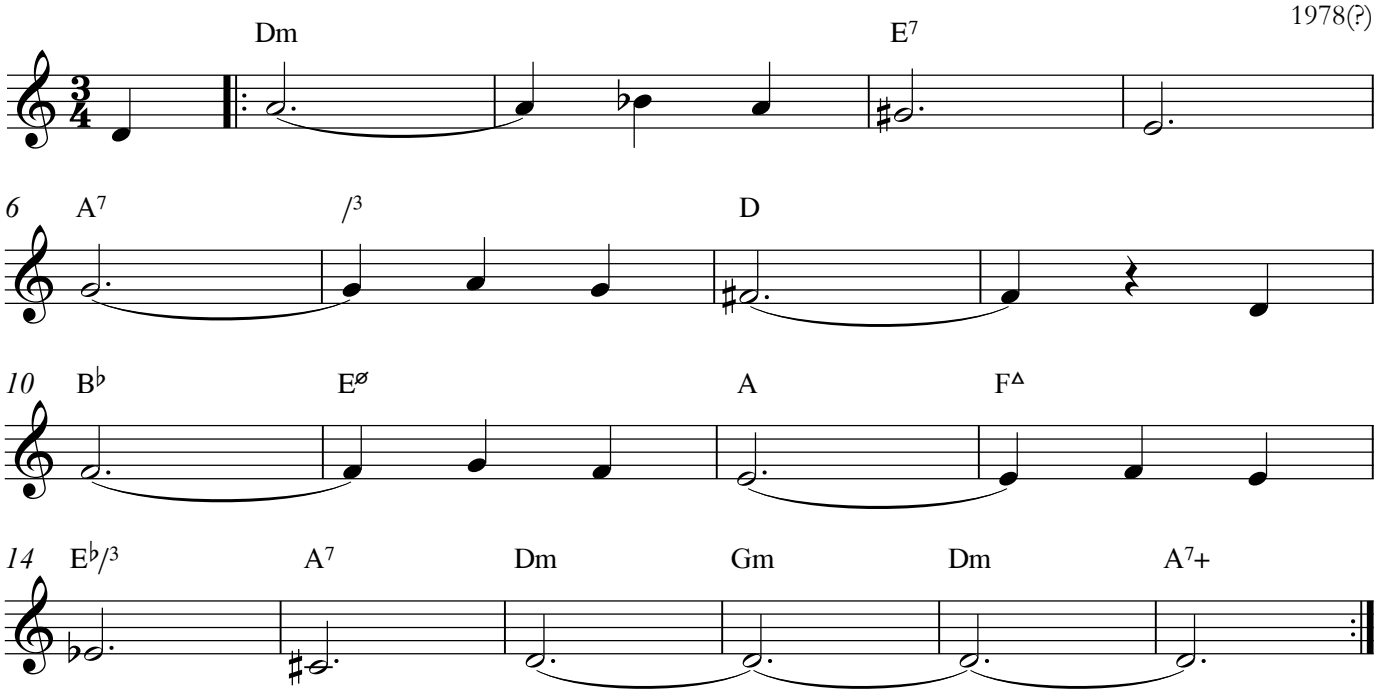
miles zarathuštra
1978(?)