# Prelude to G-flat Fugue

miles zarathuštra

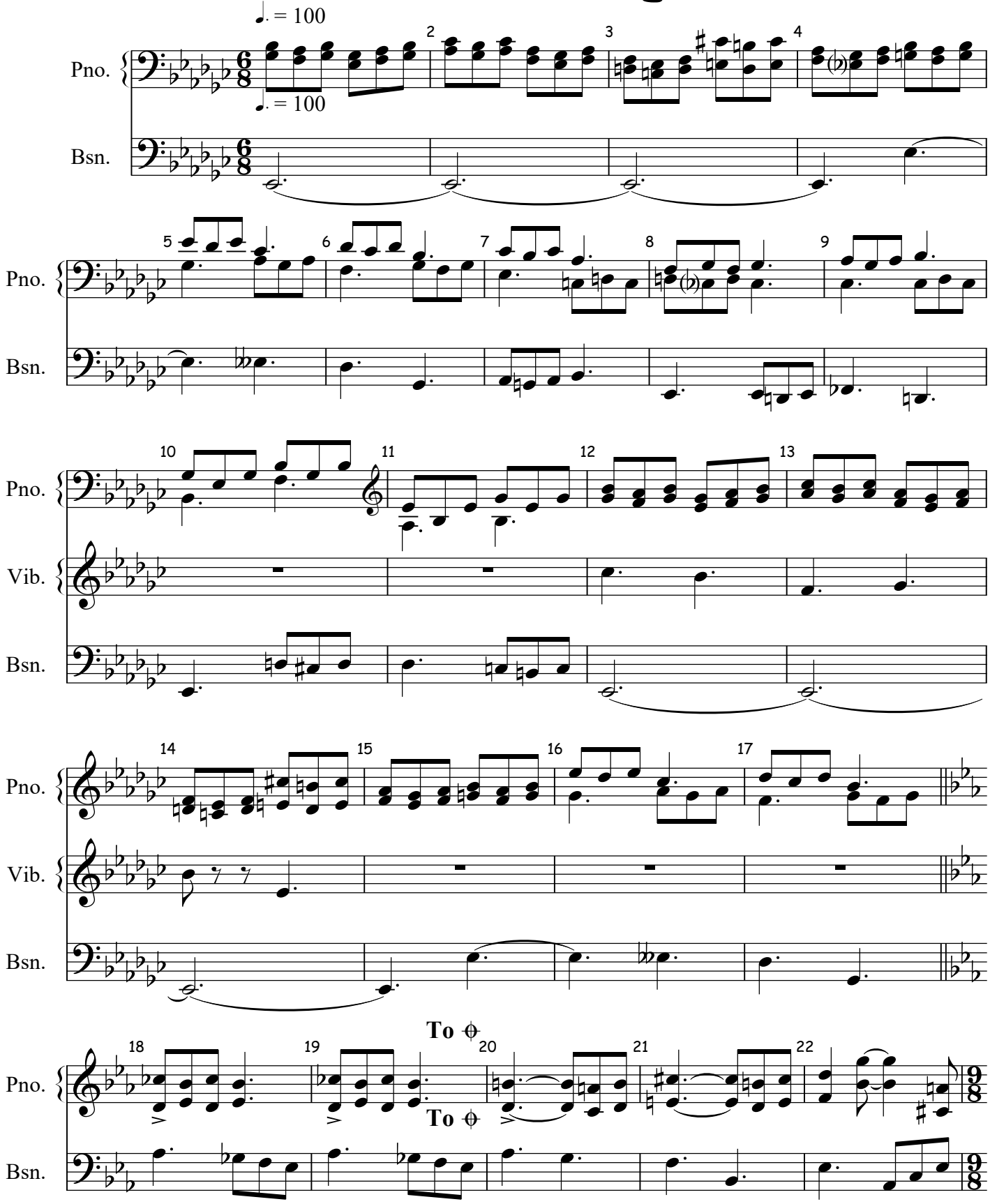


Instrumentation is *very* approximate.
Listen to the recording.

2026-02-25

2004-12-13

# Prelude to G-flat Fugue

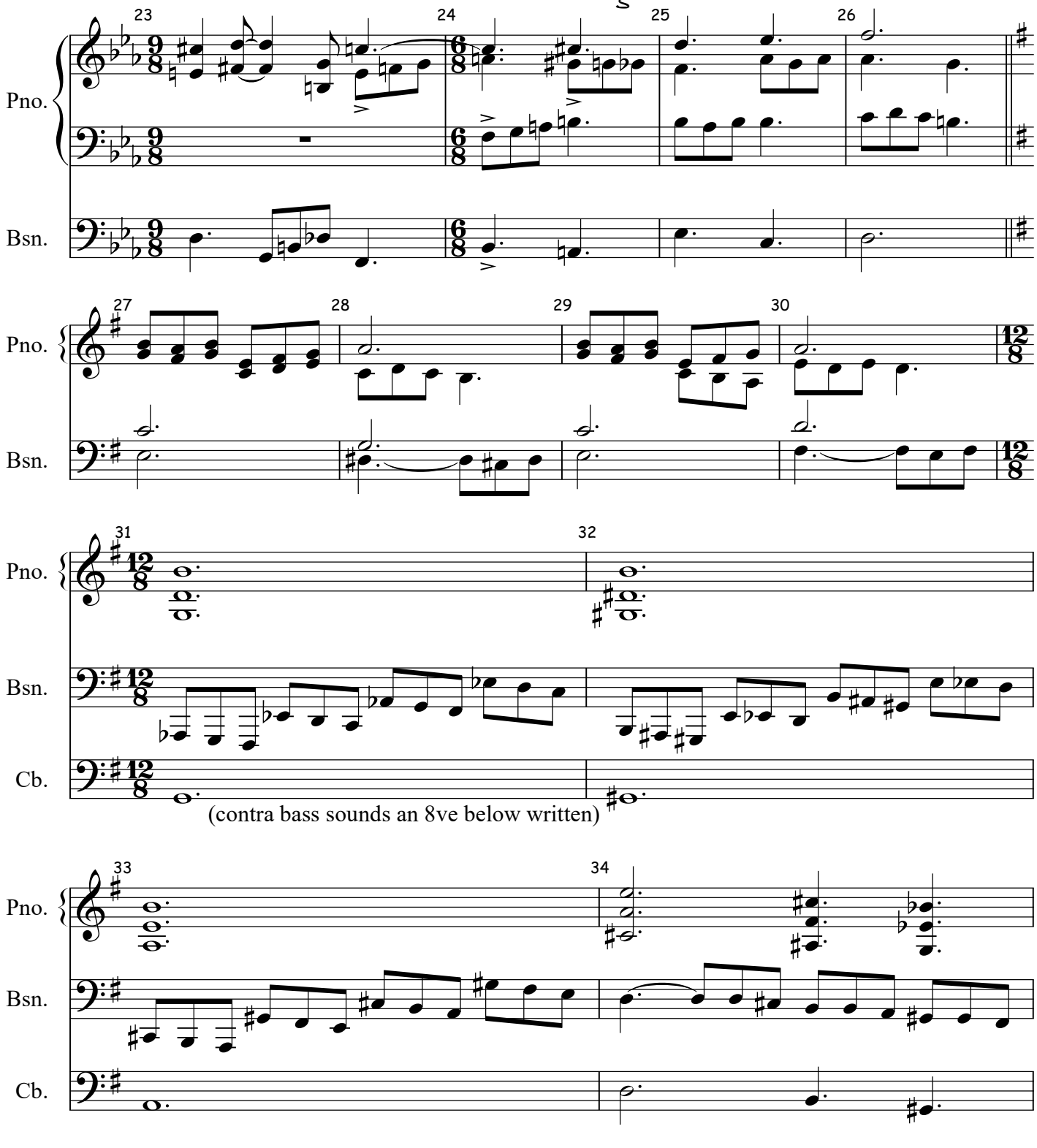


2026-02-25

2004-12-13

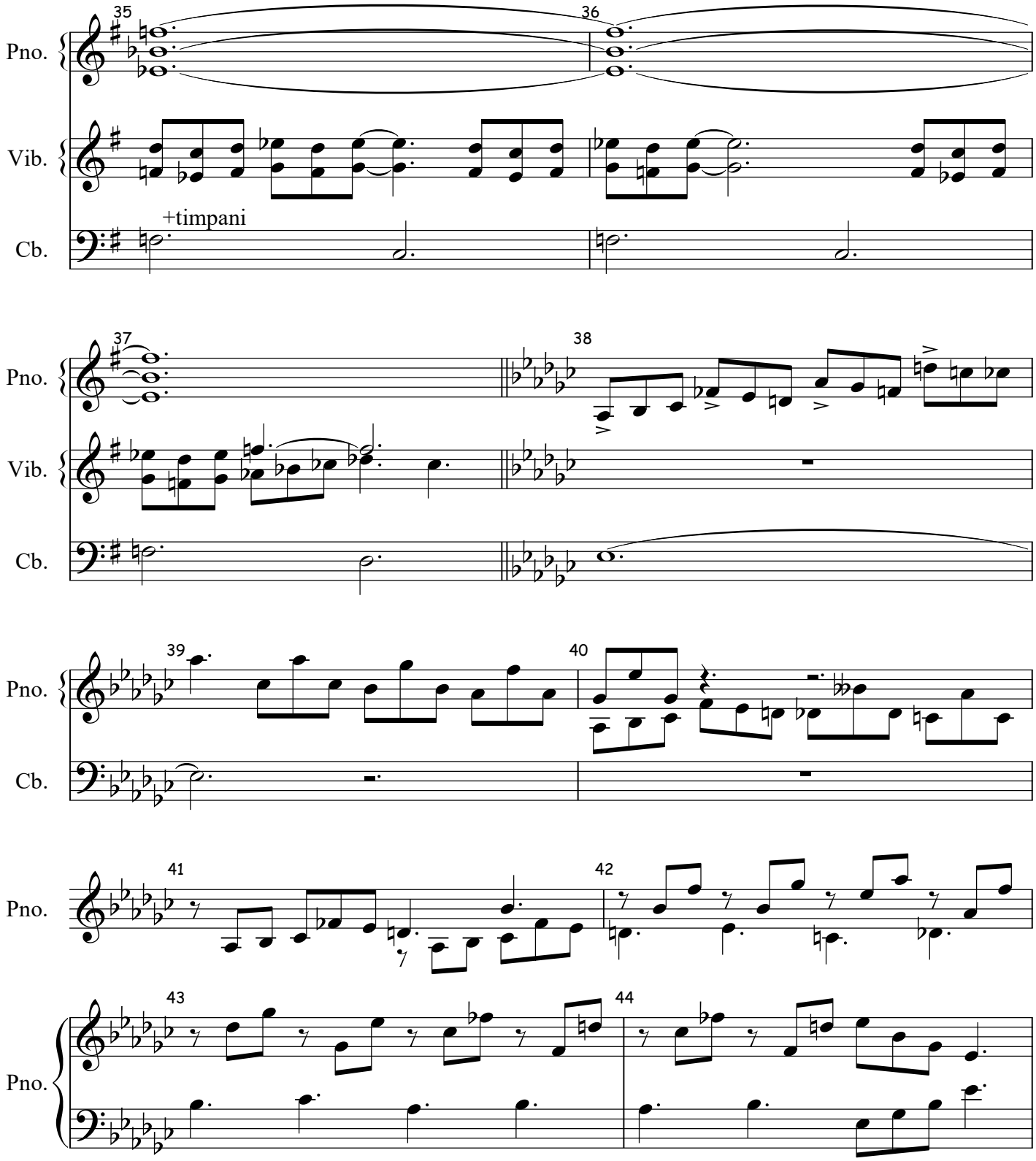


2026-02-25

2004-12-13

# Prelude to G-flat Fugue

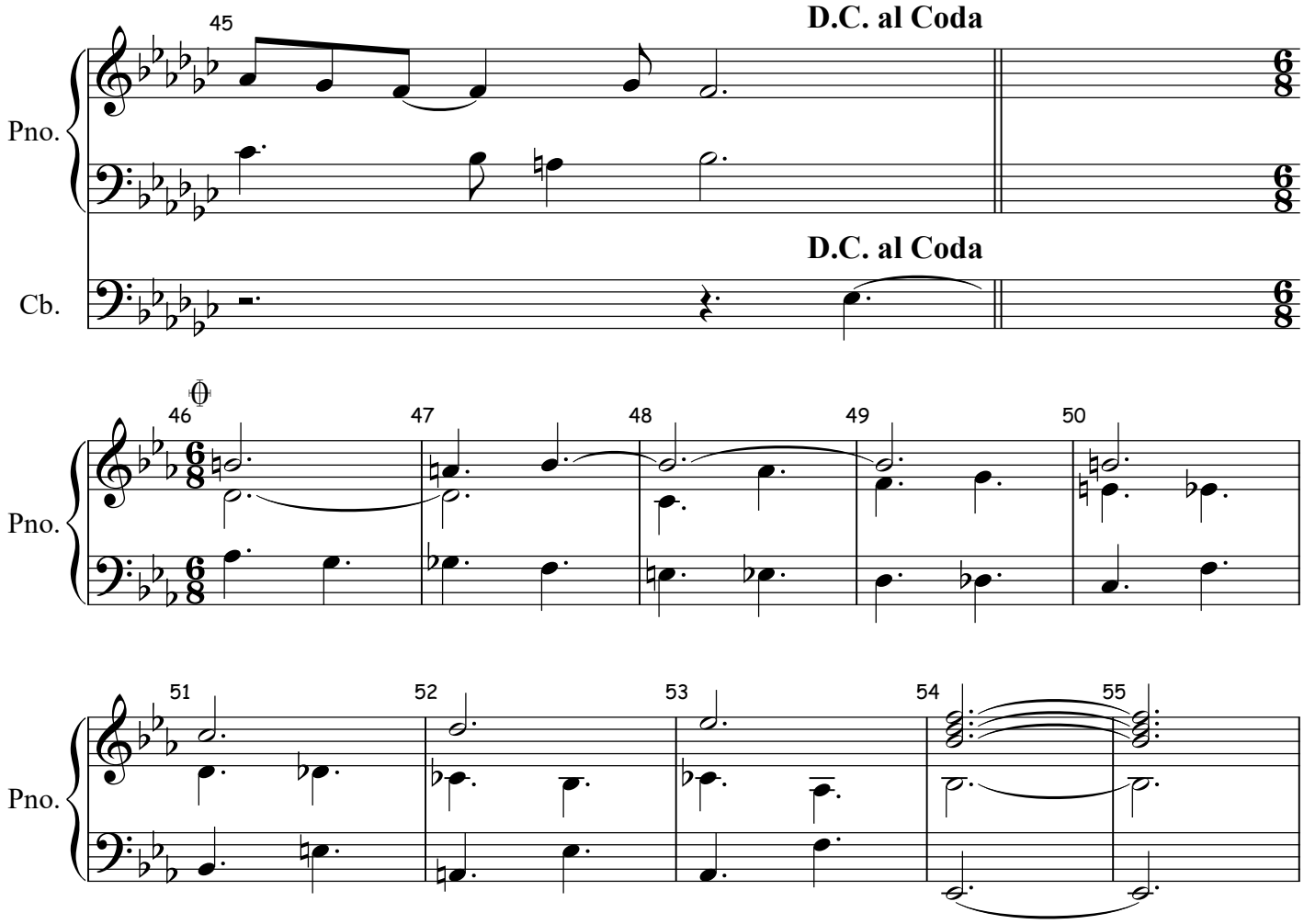


2026-02-25

2004-12-13